



MADDILINE CYCLE SNC  
 DI GIORGIO E GIOVANNI MADDINELLI  
 VIA CAMPAGNON  
 I-37015 S. AMBROGIO DI VALPOLICELLA (VR)  
 TEL. +39 045 7731210  
 EMAIL: info@maddilinecycle.com

**ORDERFORM CARBIDE**

DATE: \_\_\_\_/\_\_\_\_/\_\_\_\_ QUOTATION: \_\_\_\_/\_\_\_\_/\_\_\_\_

END USERNAME	DEALER'S NAME/COMPANY
END USERS' ADDRESS	DEALER'S ADDRESS
SHIPPING ADDRESS	
PHONE NUMBER	EMAIL
CODICE FISCALE/PARTITA IVA/TAX NUMBER	DATE AND PLACE OF BIRTH
HIP WIDTH/WHEELCHAIR SEAT WIDTH	WEIGHT

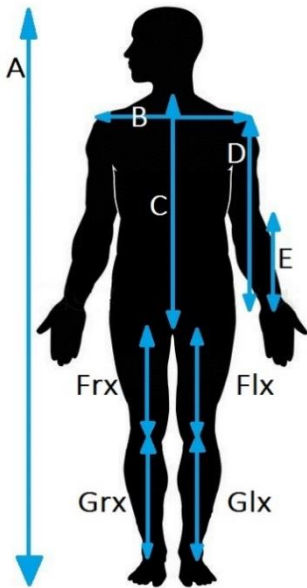

CODE	LENGTH
A	cm
B	cm
C	cm
D	cm
E	cm
Frx	cm
Flx	cm
Grx	cm
Glx	cm
A	cm
B	cm
C	cm
F	20'' 155cm 26'' 147cm

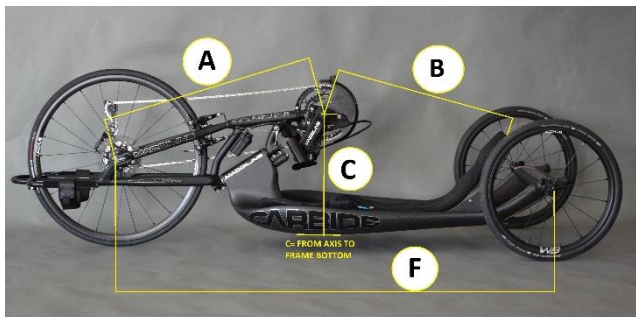

20'' VERSION

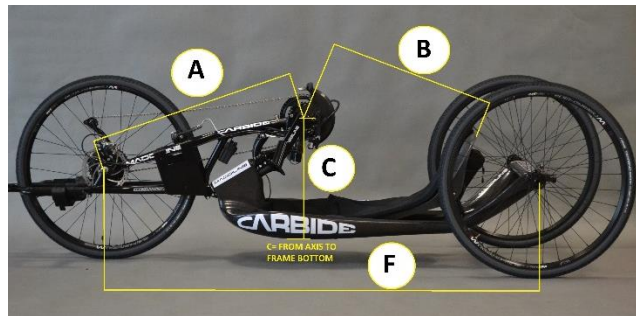

26'' VERSION

Additional important information about the customer (amputation, disfunction ecc.)

---



---



---



---

**APPENDIX**

PHOTOS OF THE CUSTOMER ON A HANDBIKE	<input type="checkbox"/> LATERAL	<input type="checkbox"/> FRONT	<input type="checkbox"/> REAR
PHOTOS OF THE CUSTOMER IN THE WHEELCHAIR	<input type="checkbox"/> LATERAL	<input type="checkbox"/> FRONT	<input type="checkbox"/> REAR

\*please send us as many photos as possible to simplify the construction of the handbike

ORDER FORM		QUANTITY	PRICE (\$)	TOTAL (\$)
MODEL	CARBIDE T1000 SRAM RED ETAP WIRELESS FR		19,267.00	
	CARBIDE T1000 SRAM FORCE ETAP WIRELESS FR		18,592.00	
	CARBIDE T1000 SHIMANO Di2 DURACE FR		19,508.00	
	CARBIDE T1000 SHIMANO Di2 ULTEGRA FR		18,741.00	
	CARBIDE T1000 SHIMANO Di2 ULTEGRA FF		18,401.00	
	CARBIDE T1000 SHIMANO Di2 ULTEGRA FR TETRA		19,105.00	
	CARBIDE T1000 SHIMANO ULTEGRA MECC. FF		16,349.00	
	CARBIDE T1000 SHIMANO Di2 ULTEGRA-HYBRID FR		17,331.00	
	CARBIDE T800 SRAM ETAP RED WIRELESS FR		17,091.00	
	CARBIDE T800 SRAM FORCE ETAP WIRELESS FR		16,416.00	
	CARBIDE T800 SHIMANO Di2 DURACE FR		17,331.00	
	CARBIDE T800 SHIMANO Di2 ULTEGRA FR		16,430.00	
	CARBIDE T800 SHIMANO Di2 ULTEGRA FF		16,160.00	
	CARBIDE T800 SHIMANO Di2 ULTEGRA FR TETRA		17,269.00	
	CARBIDE T800 SHIMANO ULTEGRA MECC. FF		14,172.00	
	CARBIDE T800 SHIMANO Di2 ULTEGRA-HYBRID FR		18,916.00	
	<b>*FR=ADJUSTABLE FORK ; FF=FIXED FORK</b>			
FRAME	CARBON T1000		-	-
	CARBON T800		-	-
<b>*check if you indicated the right version in the section ,model'</b>				
FORK	ALUMINIUM ALLOY 7020 ADJUSTABLE IN HEIGHT AND LENGTH		-	-
	ALUMINIUM ALLOY 7020 FIXED FORK		-	-
<b>*check if you indicated the right version in the section ,model'</b>				
SHIFTING	<u>MECHANICAL PARAPLEGIC SHIFTING OPTIONS</u>			
	<input type="checkbox"/> SRAM GX TRIGGER 2x11. <input type="checkbox"/> SHIMANO XT TRIGGER 2x11V. <input type="checkbox"/> SHIMANO ULTEGRA DUAL CONTROL ST-6800 2x11V.		-	-
	POSITION OF THE SHIFTING BUTTONS: <input type="checkbox"/> RIGHT LEVA		-	-
SHIFTING	<u>ELECTRONIC PARAPLEGIC SHIFTING OPTIONS</u>			
	<input type="checkbox"/> SHIMANO Di2 ULTEGRA 2X11V. <input type="checkbox"/> SRAM ETAP RED WIRELESS 2X11V. <input type="checkbox"/> SRAM ETAP FORCE WIRELESS 2X11V.		-	-
	POSITION OF THE SHIFTING BUTTONS: <input type="checkbox"/> RIGHT LEVA <input type="checkbox"/> LEFT LEVA		-	-
SHIFTING	<u>ELECTRONIC TETRAPLEGIC SHIFTING OPTIONS</u>			
	<input type="checkbox"/> TETRAPLEGIC CHIN-SHIFTING SHIMANO Di2 ULTEGRA <input type="checkbox"/> TETRAPLEGIC ELBOW-SHIFTING SHIMANO Di2 ULTEGRA		97.00	

	-> JUST COMPATIBLE WITH TETRAPLEGIC ELBOW BRAKING SUPPORT ON BOTH SIDES (CHECK BRAKE OPTIONS)			
<b>BRAKE</b>	DOUBLE FRONT CALIPER BRAKE		-	-
	DOUBLE FRONT CALIPER BRAKE SUPERLIGHT FSA BRAKES		243.00	
	DOUBLE FRONT CALIPER BRAKE SUPERLIGHT DURACE BRAKES		252.00	
	FRONT CALIPER BRAKE + MECHANICAL FRONT DISK BRAKE		68.00	
	FRONT CALIPER BRAKE + HYDRAULIC FRONT DISK BRAKE		135.00	
	TETRAPLEGIC COASTER BRAKE		507.00	
	TETRAPLEGIC ELBOW BRAKING SUPPORT ON BOTH FRAMESIDES		194.00	
<b>CHAINRING</b> <b>11x2V.</b>	34-48		-	-
	34-50		-	-
	36-52		-	-
	34-46		-	-
<b>CASSETTE</b>	SHIMANO 11V. 11-32		-	-
	SHIMANO 11V. 11-36		-	-
	SHIMANO 11V. 11-40		-	-
	SRAM 11V. 11-32		-	-
	SRAM 11V. 11-36		-	-
	SRAM 11V. 11-40		-	-
<b>1° SET OF WHEELS</b>	SET WHEELSBIKE STANDARD ALUMINIUM WHEELS 26/20"		-	-
	SET WHEELSBIKE STANDARD ALUMINIUM WHEELS 26/26"		-	-
	SET WHEELSBIKE SUPERLIGHT ALUMINIUM WHEELS 20/26" (UPGRADE)		500.00	
	SET WHEELSBIKE SUPERLIGHT ALUMINIUM WHEELS 26/26" (UPGRADE)		500.00	
<b>OPTIONAL 2° SET OF WHEELS</b>	SET RUOTE WHEELSBIKE IN CARBONIO AERO 26/20"		3,088.00	
	SET RUOTE WHEELSBIKE IN CARBONIO AERO 26/26"		3,142.00	
	SET RUOTE IN CARBONIO CORIMA AERO 26/20"		3,493.00	
	SET RUOTE IN CARBONIO CORIMA AERO 26/26"		3,547.00	
	PAIR OF WHEELSBIKE LENTICOLAR REAR CARBON WHEELS 20"		2,832.00	
	PAIR OF WHEELSBIKE LENTICOLAR REAR CARBON WHEELS 26"		3,021.00	
<b>TIRES</b>	VITTORIA RUBINO PRO 650x23c 23-571		-	-
	SCHWALBE PRO ONE TLE 26"x1,10"		-	-
	SCHWALBE PRO ONE TLE 20"x1,10"		-	-
	TUBOLARE TUFO S3 LITE ROAD 26"-25mm		-	-
	TUBOLARE TUFO ELITE PULSE 20"-25mm		-	-
<b>*Please choose a 26" front tire and a pair of 20" or 26" rear tires. If you have a second set of wheels please choose also tires for these ones</b>				
<b>CRANKARMS</b> <b>(in mm)</b>	152,5		-	-
	155		-	-
	157,5		-	-
	160		-	-
	162,5		-	-
	165		-	-

	167,5		-	-
	170		-	-
<b>*Please choose one pair of crankarms</b>				
<b>HANDGRIPS</b>	ERGONOMIC ALUMINIUM 28° - Ø35mm (30mmx38mm) - SIZE M		-	-
	ERGONOMIC ALUMINIUM 28° - Ø38mm (35mmx40mm) - SIZE L		-	-
	ERGONOMIC ALUMINIUM 15° - Ø35mm (30mmx38mm) - SIZE M/L		-	-
	TETRAPLEGIC HANDGRIPS		162.00	
<b>CUSHION</b>	P.A. TECHNOLOGY CUSHION	01	-	-
<b>FOOTREST</b>	ADJUSTABLE FOOTREST	01	-	-
<b>ACCESSORIES</b>	SAFETY FLAG	01	-	-
	DRAFTING BUMPER	01	-	-
	CARBON FIBER CHAINGUARD	01	-	-
	MIRROR	01	-	-
	LEG FIXATION STRAPS		52.00	
	SAFETY BELT		170.00	
	WATER BOTTLE AND CAGE		24.00	
	COMPUTER GARMIN 530 PERFORMANCE		561.00	
	COMPUTER GARMIN 830 PERFORMANCE		677.00	
	SRM POWERMETER + AXIS 24MM & FLANGE		1,714.00	
	POWER2-MAX NGeco + AXIS 24MM & FLANGE		702.00	
	AXIS 24MM & FLANGE (FOR WHO WANTS TO MOUNT OWN SRM OR P2M)		253.00	
	FRONT LIGHT LED MICRO DRIVE 600 LUMEN, USB-RECHARGING		67.00	
	FRONT LIGHT LED SUPER DRIVE 1600 LUMEN, USB-RECHARGING		162.00	
	REAR LIGHTLED STRIP DRIVE 150 LUMEN, MICRO-USB-RECHARGING		47.00	
EXTRA STEERING DUMPNER		32.00		
<b>COLORS</b>	FORK COLOR	01	-	-
	FORK DECALS COLOR	01	-	-
	FRAME COLOR	01	-	-
	FRAME DECALS COLOR	01	-	-
<b>Note: Please attach if possible a photo of the requested color</b>				
<b>ADDITIONAL INDIVIDUAL REQUESTS</b>				

SUBTOTAL

TAX %

SHIPPING

TOTAL

\$475